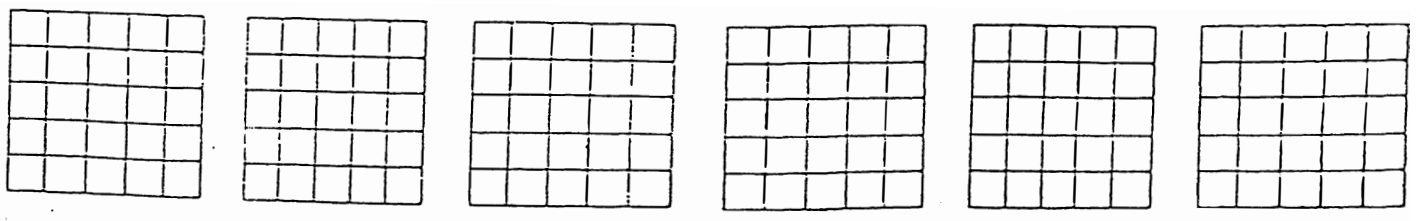
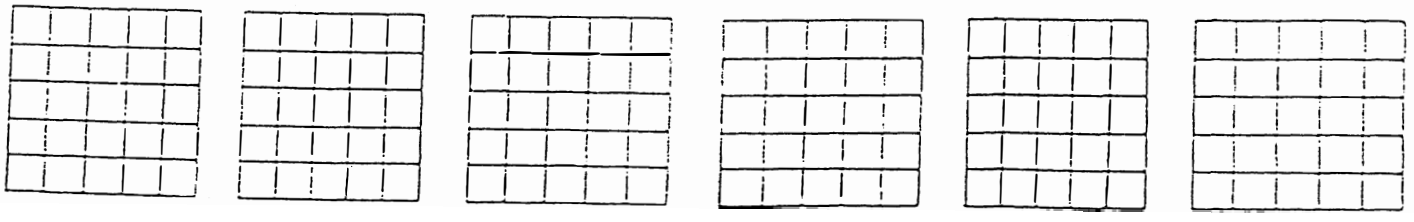
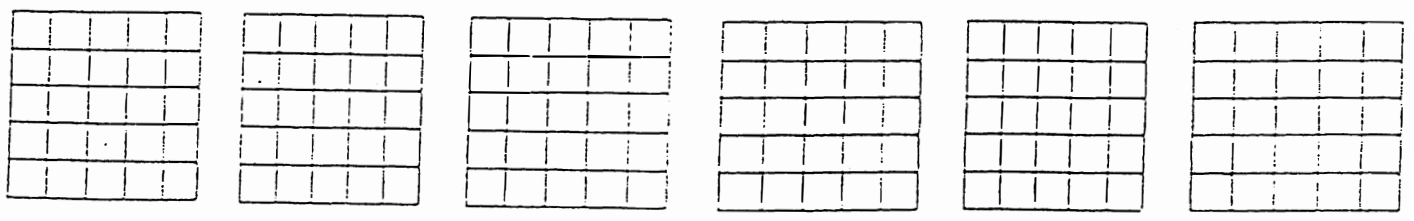
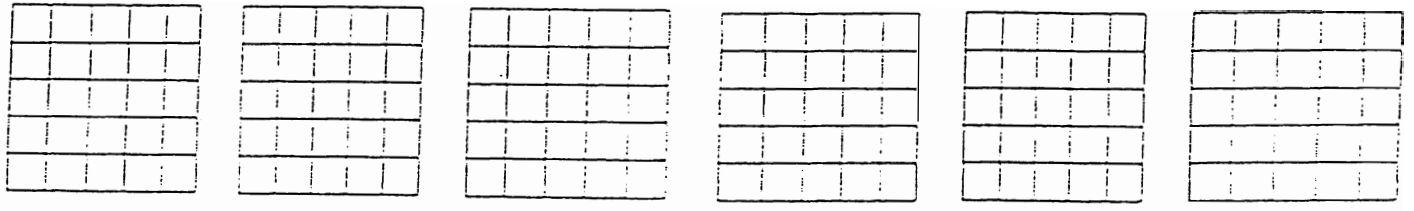
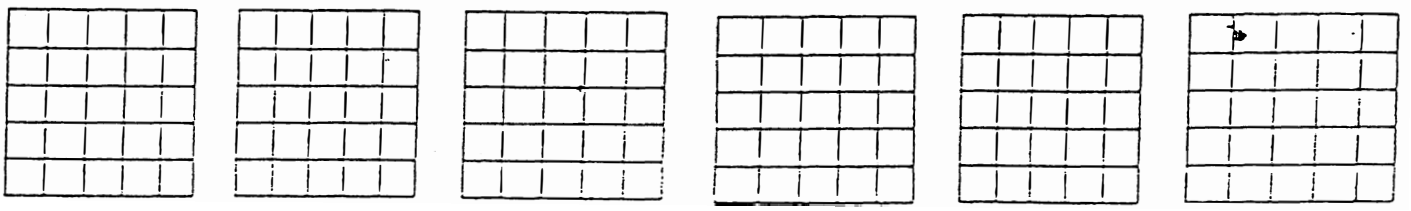
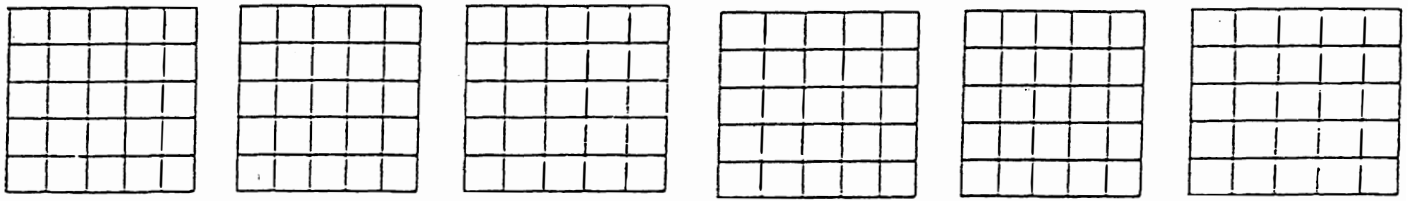
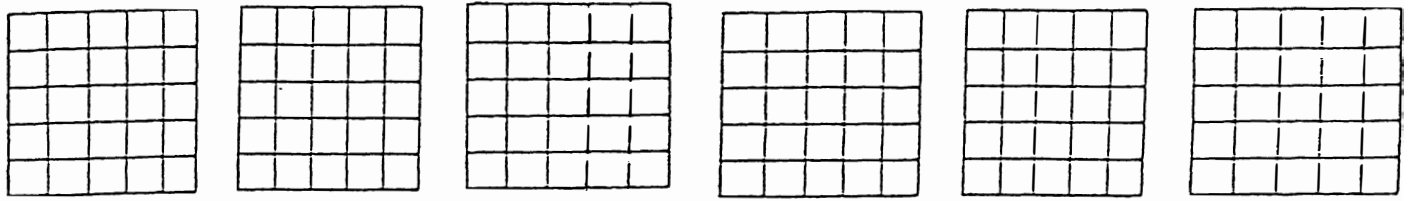

Table of Contents

Band Book 1

1. Blue Suede Shoes
 2. Can Can Polka
 8. Five Foot Two
 10. Happy Birthday
 11. Hawaii Five-O (Cm)
 12. Hawaii Five-O Med. (Am-Cm)
 14. Heart And Soul
 15. Johnny B. Goode
 18. Marianne
 19. The Merry Men
 20. More
 22. Never On Sunday
 23. Ode To Joy
 24. Pipeline
 25. Proud Mary
 28. The Riddle Song
 30. The Rose
 32. Star Wars
 34. Stupid Cupid
 36. Ticket To Ride
 38. Walk Don't Run
 40. When The Saints (G)
 41. When The Saints (F)
 42. Wipe Out (E)
 44. Wipe Out (C)
 46. Yellow Bird
 48. Yesterday
 49. You Talk Too Much
- Extra Material:
Guitar Chord Charts, 12 Major Scales
7 Traditional Scale Variations, &
Graphic Pentatonics for Piano

Blue Suede Shoes

1

E E E

Well it's one for the money two for the show three to get ready now go cat go but don't

6

A E

you can Step on my blue suede shoes you can

10

B7 A E B7

do a-ny thing but lay off of my blue suede sho-es. Well you

14

E E E E

knock me down step on my face, scan-dal my name all ov-er the place

19

E E E

you can do any-thing that you want to do but uh, uh hon-ey lay off my shoes now don't

23

A E B7

you step on my blue suede shoes You can

27

B7 A E B7

do a-ny thing but lay off of my blue suede shoes. (well you)

31

Coda E

E

Can Can Polka

33 Bb F7 Bb

37 F7 Bb F7

41 Bb F7 Bb

45 F7 Bb F7 Bb

49 Eb Bb7 Eb

53 Bb7 Eb Bb7

57 Eb Bb7 Eb

61 Bb7 Eb Bb7 Eb

Can Can Polka

97 Gb Db7 Gb

101 Db7 Gb Db7

105 Gb Db7 Gb

109 Db7 Gb Db7 Gb

113 B F#7 B

117 F#7 B F#7

121 B F#7 B

125 F#7 B F#7 B

129 E B7 E

133 B7 E B7

137 E B7 E

141 B7 E B7 E

145 A E7 A

149 E7 A E7

153 A E7 A

157 E7 A E7 A

Can Can Polka

161 D A7 D

165 A7 D A7

169 D A7 D

173 A7 D A7 D

177 G D7 G

181 D7 G D7

185 G D7 G

189 D7 G D7 G

Five Foot Two

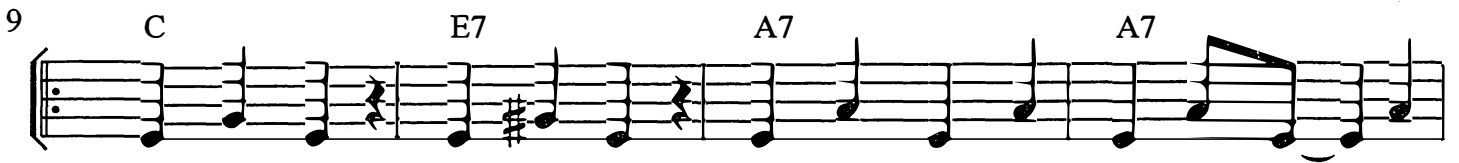

Five foot two, eyes of blue. Oh, what those five feet can do has

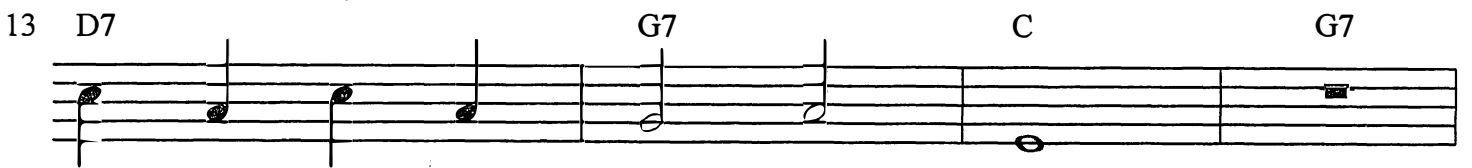

a - ny bo - dy seen my gal?

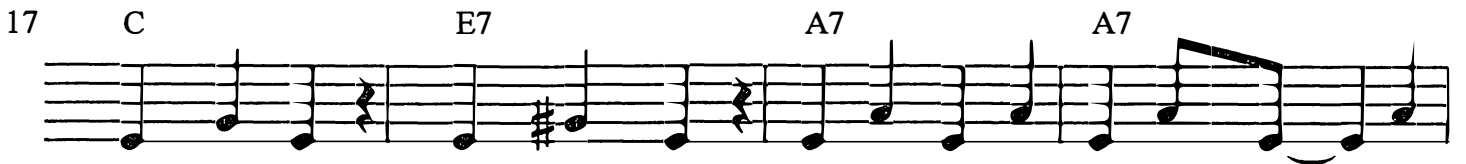

Turned up nose turned down hose ne-ver had no o-ther clothes has

a ny bo - dy seen my gal? Well if you

run in - to a five foot two cov-ered with curls

29 D7 D7 G7

Dia- mond rings all those things bet your life it

32 G7 C E7

is - n't her But she could love she could coo

35 A7 A7 D7

could she could she could she coo has a - ny bo - dy

38 G7

seen my girl? Girl? Yeah!

1. 2. C 3. C F C G7 C

Happy Birthday

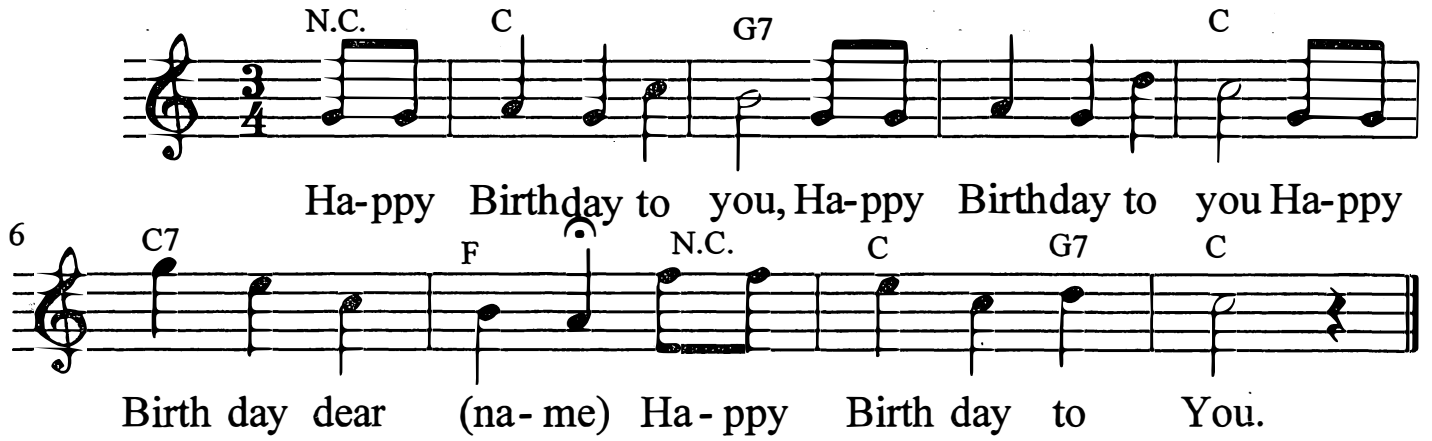

N.C. C G7 C
 Ha-ppy Birthday to you, Ha-ppy Birthday to you Ha-ppy
 6 C7 F N.C. C G7 C
 Birth day dear (na-me) Ha-ppy Birth day to You.

Hawaii Five-O

Cm Cm Cm Cm N.C.

5 Cm Bb Cm Eb

9 Cm Bb Eb G7

13 Cm Cm F7 Ab Bb

17 Cm Ab Bb Cm 1. Cm N.C.

21 2. Cm

33

Cm F7 Ab Bb

37

Cm Ab Bb Cm

CODA

41

F G Am F G Am F Am

Heart and Soul

C Am F G C Am F G

5 C Am F G C Am F G

9 C Am F G 13. C Am F G

13 2. C Am F G 4. C Am F G C C C

Johnny B. Goode

By Chuck Berry

Instrumental Intro:

Verse 1:

Deep down in Louisiana, Close to New Orleans,
Way back up in the woods among the evergreens,
There stood a log cabin made of earth and wood,
Where lived a country boy named Johnny B. Goode
Who never learned to read or write so well?
But he could play a guitar just like ringin' a bell.

Chorus: Go-Go Go Johnny Go!

Go-Go-Go Johnny Go!

Go-Go-Go Johnny Go!

Go-Go-Go Johnny Go!

Go-Go- O Johnny B. Goode!

Verse 2:

He used to carry his guitar in a gunny sack,
Go sit beneath the tree by the railroad track.
Old' engineer would see him sit-in in the shade,
Strummin' with the rhythm that the drivers made,
People pass in by they would stop and say,
Oh my but that little country boy could play.

Instrumental Intro repeat:

His Mother told him some day you will be a man,
And you will be the leader of a big old band.
Many people will com from miles away,
To hear you play your music when the sun goes down,
Maybe some day your name will be in lights,
Sayin' "Johnny Be Goode tonight"

Chorus: 2 xs

Instrumental:

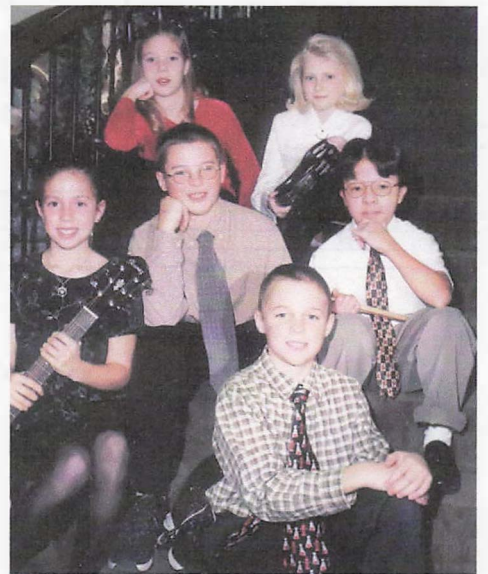
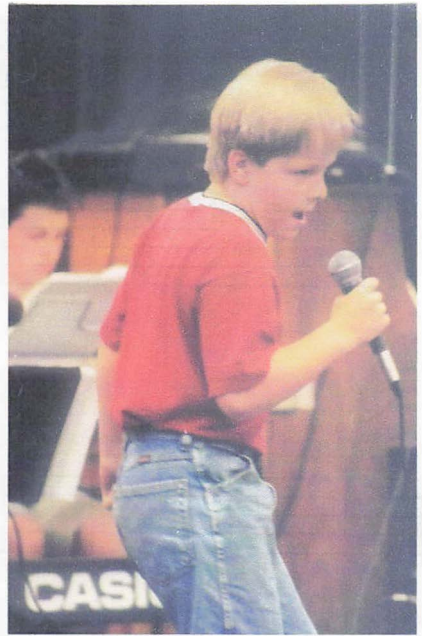

Johnny B. Goode

By Chuck Berry

6

10

14

Rhythm Simile A

down in Lou-isi - a - na close to New Or-leans Way back up in the woods a-mong the
mo - ther told him some-day "You will be a man and you will be the lea - der of a

18

e - ver greens There stood a log cabin made of earth and wood where
big ol' band Ma - ny peo-ple com - in from miles a - round to

21

lived a coun-try boy na - med John-ny B. Goode Who ne-ver learned to re - ad or
hear you play your mu-sic when the sun goes down. May - be some - day your name will

24 D A E7

write so well but he could play the gui-tar just like a ring-in a bell go go
 be in lights Say-ing John-ny B. Goo-de to night.

27 A

Go John - ny go go.

30 D

Go John - ny go go. Go John - ny go go.

33 A E7

Go John - ny go go.

36 D A 1. E7 2. A sting

John - ny B. Goode. (His)

Marianne

All day all night Ma - ri anne

Down by the sea side sif - tin' sand

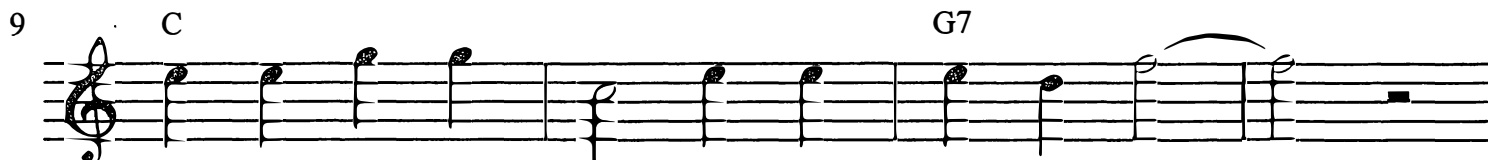

Ev - en lit - tle chil - dren love Ma - ri - anne

Down by the sea side sif - tin' sand

Ma - ri - anne Oh Ma - ri - anne Oh won't you ma - rry me?

We 'will have a fa - mi - ly and live so hap - pi - ly

Ma - ri - anne Oh Ma - ri - anne Oh won't you ma - rry me?

We will live to - geth - er so peace fu - ly

C D.C AL
FINE

The Merry Men

1 C G7 C C G7

6 G7 C C C G7

11 C C G7 G7 C

16 C G7 G7 C C

21 G7 G7 C C D7

26 D7 G G D7 D7

31 G G7 C G7 C

36 C G7 G7 C C

41 C G7 C C G7 G7 C

More

1 GMj7 Em Am7 D9 Dsus4 D7

More than the great - est love the world has known.

5 GMj7 Em Am7 D9 Dsus4 D7

This is the love I give to you a - lone.

9 GMj7 Em Am7 D9 Dsus4 D7

More than the sim - ple words I try to say.

13 GMj7 Em Am7 F#m7 B7

I on - ly live to love you more each day.

17 Em Em#7 Em7 Em6

More than you'll ev - er know, my arms long to hold you so, my

21 Am7 A7 D9 D7

life will be in your keep - ing wa - king, sleep - ing, laugh - ing, weep - ing.

25 GMj7 Em Am7 D9 Dsus4 D7

Long - er than al - ways is a long long time

29 GMj7 Em Am7 F#m7 B7

But far be - yond for - ev - er you'll be mine.

33 Em Em#7 Em7 Em6

I know I've ne - ver lived be - fore and my heart is ve - ry

37 Am7 D7 1. GMj7 Am7 D7

sure no - one else could love you more.

41 2. GMj7 Eb Ab GMj7 GMj7

more.

GMj7 x x	Em	Am7 o	D9 x	Dsus4 x	D7 x
F#m7	Bar 2nd fret		B7 x o	Em#7 o	Em7 o
Eb x	Ab x	Bar 4th fret		GMj7	Bar 3rd fret

Ode To Joy

1 C G7 C G7

5 C G7 Am Dm G7 C

9 G7 C G7 C G E7 Am Dm G7

13 C G7 C G7 C

17 C G7 C G7

21 C G7 Am Dm G7 C

25 G7 C G7 C G E7 Am Dm G7

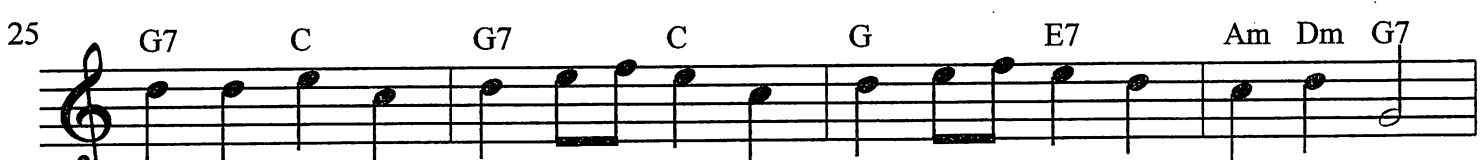

29 C G7 C G7 C

Pipeline

1

Gliss. Em

4

Em

8

Am

12

B7 C7 B7 C7

16

B7 B7 A

1. Gliss.

21

2. Gliss. Em

22

Am

G A

26

F G

30 Am G

34 F

38 A

41

Proud Mary

by John C. Fogerty

Left a good job in the ci - ty, work - in' for a man ev' - ry
 Cleaned a lot of plates in Mem - phis. Pumped a lot of pain in
 If you come down to the ri - ver, bet you gon - na find some

night and day, But I nev - er lost one - min -
 New Or - leans, But I nev - er saw the good
 peo - ple who live. You don't have to wor - ry 'cause

ute of sleep wor - ry - in' 'bout the way things might have been.
 side of the ci - ty 'til I hitched a ride on a ri - ver boat queen.
 you have no mon - ey. Peo - ple on the ri - ver are hap - py to give.

Big wheel, keep on turn - in'. Proud Ma - ry, keep on burn - in'. Rol -

lin', rol - lin', rol - lin' on the ri - ver. - - -

23 C A C A C A G F

26 D

29 D

32

35 A

38 Bm

41 D *D.C. al Coda*

45 \oplus D *D.C. al Fine*

lin', rol - lin', rol - lin' on the ri - ver.

The Riddle Song

♩ G C G

You ask how much I need you must I ex - plain I
love you till the blue bells for - get to bloom I'll

♩ D7 G D7

need you oh my dar - ling like roses need rain I'll
love you till the ros - es have lost-their per - fume I'll

♩ D7 G D

need you till the po - ets run out of rhyme un -
love you till the po - ets run out of rhymes

To CODA

♩ Em C Am D7 G

til the twelfth of ne - ver and that's a long long time

♩ D G D7 G

Hold me close ne - ver let me go

D.S. $\frac{S}{AI}$

CODA

♩ B7 Em A7 D7

Hold me close melt my heart like A - pril snow. I'll

CODA

♩ Em C Am D7 G

Un - til the twelfth of never and that's long long time

Graphic Pentatonics for Piano

"E" No F's or C's

E G A A# B D E

"F" Plateau, Pyramid

Ab Bb / F B / C Eb / F

"F#" Valley, Reverse Pyramid

F# / A B C / C# E / F#

"G" Pyramid, Plain

Bb / G C C# D F G

"Ab" Rev. Pyramid, Plateau

Ab Db / B D / Eb Gb Ab

"A" No B's or E's

A C D Eb E G A

"Bb" Plateau, Valley

Bb Db Eb / E F / Ab Bb

"B" Plain, Pyramid

B D E F / F# A B

"C" Two Pyramids

C / Eb F / F# G / Bb C

"C#" Two Rev, Pyramids

C# / E G / F# G# / C# B

"D" No E's or B's

D F G Ab A C D

"Eb" All of the Black Notes

Eb Gb Ab Bb Db Eb

The Rose

Instrumental
Introduction

Some say

love it is a ri - ver that drowns the ten - der reed. Some say
heart a - fraid of break - ing that nev - er learns to dance. It's the
night has been too lone - ly and the road has been too long And you

love it is a ra - zor that leaves your soul to bleed. Some say
dream a - fraid of wak - ing that nev - er takes a chance. It's the
think that love is on - ly for the lu - cky and the strong. Just re -

love it is a hun - ger an end - less ach - ing ne - ed. I say
one who won't be ta - ken who can - not seem to gi - ve. And the
mem - ber in the win - ter as be - neath the bit - ter sn - ow, lies A

18

love it is a flow - er and you it's on - ly seed.
soul a - fraid of dy - ing that nev - er learns to live.
seed, that with the sun's love in the spring be - comes a

22

It's the rose.
When the

Star Wars

by John Williams

D7 G C G C G F D7

6 G C G C G F D7

10 Am Am D Am Bb D

14 Am Am D Eb D7 D.S. al CODA

CODA 18 G Eb D7 G

Major

minor

minor 7th

Major 7th

Sus. 4th

Mj7th

6th

9th

2 1 3 4

1 3 4 1 1 1

1 2 3 1 4 1

3 2 1

3 2 1 4

1 3 4 2

3 2

3 1 2 4

1 2 3

2 3 1

2 3 1 4

1 2 3 4

1 2 3

2 1 3

1 2 3 4

1

1 1 2 3 4 1

1 1 2 3 4 1

1 1 3 1 2 1

2 1 3 4

1 1 2 3 4 1

1 1 3 2 4 1

1 1 3 3 3 3

2 1 3 3 3

3 4 2 1

1 1 3 4 2 1

1 1 3 1 2 1

alt 3 2 4 1

3 4 2 1 1

3 4 2

1 1 3 3 3 3

2 1 3 3 3

1 3 2

2 3 1

2 1 1

2 1 3

2 3 3

1 1 1

1 3

2 1 3 3 3

5th fret

2 3 1

2 3

2 3 4

2 3 1 4

2 3 4

2 3 1 4 4

2 3 1 4

2 1 3 3 3

7th fret

T 3 4 2 1 1

1 2 3 1 1 1

1 2 3 1 4 1

1 3 2 4 1

1 2 3 4 1 1

3 4 2 1

1 3 3 2 4 1

2 1 3 3 3

8th fret

Stupid Cupid

D7

5 G7 D

9 A7 G D7 1.

13 2. G7 D

17 D G7 E7

21 A7 D

25 D G D

29 A G D7

33 G7 D

37 G E7

41 A7 D D

45 D G D

49 D A G7 D

53 A G D D7

Ticket To Ride

By John Lennon
& Paul McCartney

Moderato ♩ = 100

I

think I'm go - nna be sad I think it's to - day yeah! The
said that be - ing with me is bring - ing him down yeah! For

boy that's dri - ving me mad is go - ing a - way.
he would ne - ver be free when I was a - round

he's got a ti - cket to ri - de. he's got a ti - cket to ri - hi - hide.

He's got a tic - ket to ride but he don't ca - re He I

don't know why he's ri - ding so hi - gh he ought to think twice he ought to do right by me be -
fore he get's to say - ing good b - ye he ought to think twice he ought to do right by

To
Coda

26

2. G G7 Guitar Solo D.S al Coda Coda C

me I My ba - by don't care. My ba - by don't

31

C

care. My ba - by don't care. My ba - by don't care.

Walk Don't Run

Am G F E Am G F E

5 Am G F E Am G F G7

9 C G7 C E7

13 Am G F E Am G F G7

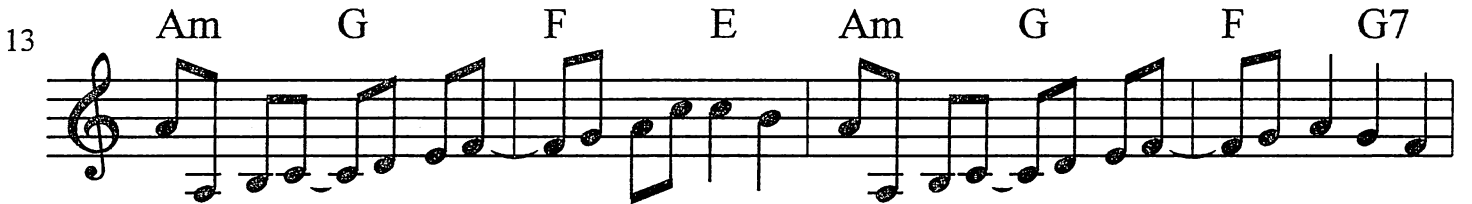

17 C G7 C

21 C Am

25 F E7 Am E

29 Am G F E Am G F G7

33 C G7 | 1. C E7

37 | 2. C

When The Saints Go Marchin' In

Allegro ♩ = 120

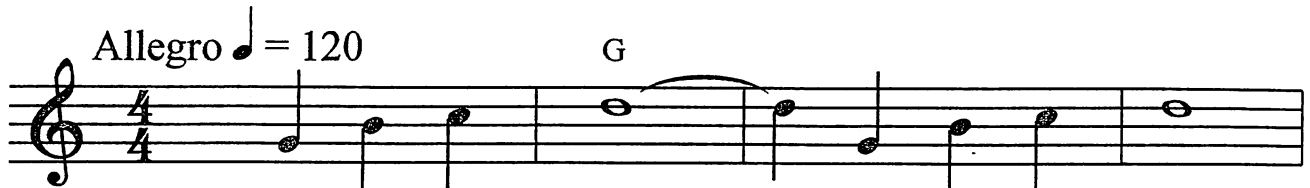

Oh when the saints go march - in' in call
Oh when the trumpet sounds out a in call

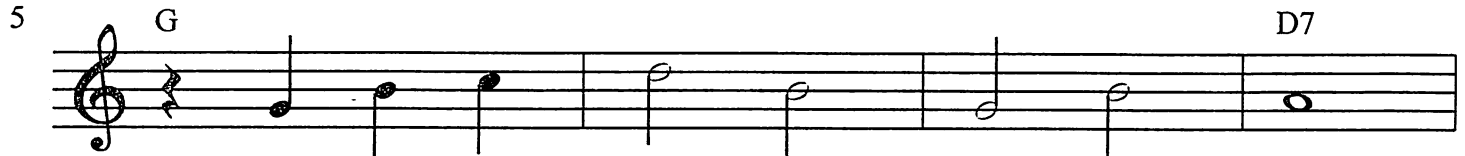

Oh when the saints go march - in' in call
oh when the trumpet sounds out a in call

Oh lord I want to be in that num - ber
Oh lord I want to be in that num - ber

oh when the saints go march - in' in call
oh when the trumpet sounds out a in call.

Boogie Version

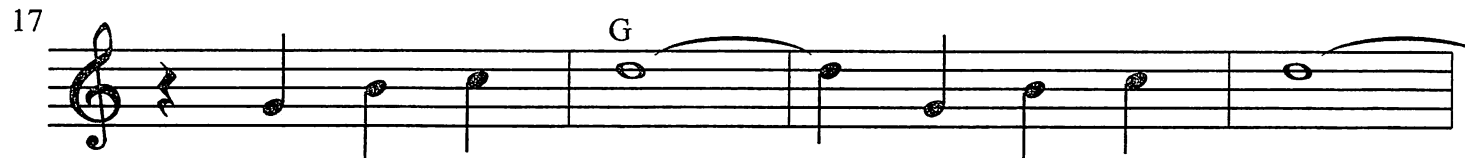

Oh when the stars be - gin to shine.

Oh when the stars be - gin to shi - ne.

Oh lord I want to be in that num -

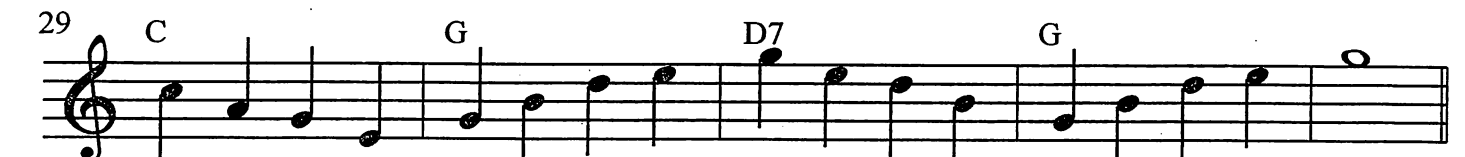

ber when the sai - nts go ma - rch - in' in.

When The Saints Go Marchin' In 41

Allegro ♩ = 120

F

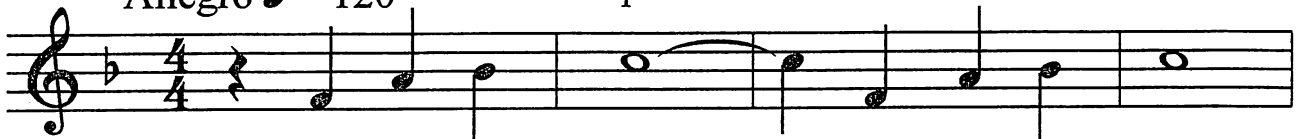

Oh when the the saints go march - in' in
Oh when the trumpet sounds out a call

Oh when the the saints go march - in' in.
oh when the trumpet sounds out a call

Oh lord I want to be in that num - ber
Oh lord I want to be in that num - ber

oh when the the saints go march - in' in.
oh when the trumpet sounds out a call.

Boogie Version

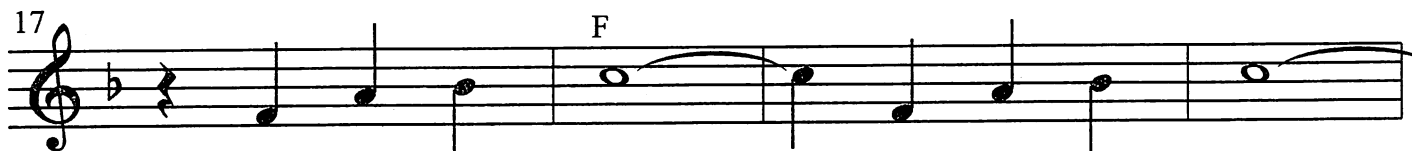

Oh when the stars be - gin to shine.

Oh when the stars be - gin to shi - ne.

Oh lord I want to be in that num -

ber when the sai - nts go ma - rch - in' in.

Wipe Out

2

6

10

14

18

22

26

Let's go

31

Let's go

Wipe Out

4/4

2

5

8

11

14

18

22

26

31

C

C7

F

C

10

G7

F

C

C7

F

C

G7

F

C

1. G7

2. G7

shout

Let's go

Let's go

Let's go

Let's go

35 G7 F > > C G7
Let's go

39 C

42 C7 43 F

45 C 47 G7

48 F C G7

51 C C

55 F C

59 G7 F C

66 G7 63 C C

Yellow Bird

F F^o F Gm7 C7 F

Yel - low bird, up high in ba - na - na tree.

6 F F^o F Gm7 C7 F bass fill /F /F /G /A

Yel - low bird, you sit all al - one like me.

11 Bb F C7 F

Did your la - dy freind leave her nest a - gain That is ve - ry sad makes me feel so bad

15 Bb F C7 F /F/F/C/F

You can fly a - way in the sky a - way You're more lu - cky than me.

20 F Gm7 C7 F /F/C/C

I al - so have a pre - tty bird, she's not with me to - day.

24 F Gm7 C7 Gm7 C7

They're all the same the pre - tty girls Take ten - der - ness Then they fly a -

28 F /F/C/F /F/F/C/F

way.

30 F F^o F Gm7 C7 F

Yel - low bird, up high in ba - na - na tree.

35 F F^o F Gm7 C7 F /F /F /G /A

Yel - low bird, you sit all a - lone like me.

40 Bb F C7 F

Pick a town and soon take from night till noon Black and yel-low you like ba-na-na too

44 Bb F C7 F /F/F/C/F

We can fly a - way in the sky a - way You're more lu - cky than me.

49 F F^o F F^o

Yel - low bird. Yel - low bird.

53 F E F Bb F F F F

Yel - low bird.

Yesterday

By John Lennon &
Paul McCartney

1

G B7 Em

Yes - ter - day all my trou - bles seemed so far a - way
Sud - den - ly I'm not half the man I used to be.
Yes - ter - day love was such an ea - sy game to play

5

Am D7 Gsus G /F# Em A C G To

Now it looks as if they're here to stay Oh, I be-lieve in yes-ter-day
There's a sha-dow hang - ing o - ver me Oh, yes-ter-day came sud-den-ly.
Now I need a place to hide a-way Oh, I be-lieve in yes-ter-day.

9

B7 Em D7 G

Why She had to go I don't know she would - n't say.

13

B7 Em D7 G D.C. Al Coda

I said some - thing wrong now I long for yes - ter - day

17

Em A C G G Coda

I be - lieve in yes - ter - day.

3 PRINCIPAL CHORDS

C	C	F	G7	Am	Dm	E7
3 2 0 1 0	3 2 1 1	3 2 0 0 0 1	0 2 3 1 0	0 0 2 4 1	0 2 0 1 0 0	
G	C	D7	Em	Am	B7	
3 2 0 0 0 4	3 2 0 1 0	0 0 2 1 3	0 2 3 0 0 0	0 2 3 1 0	2 1 3 0 4	
F	B ^b	C7	Dm	Gm	A7	
3 2 1 1	2 3 4 1	3 2 4 1 0	0 0 2 4 1	0 3 3 3	0 1 1 1 3	
D	G	A7	Bm	Em	F [#] 7	
0 0 1 3 2	3 2 0 0 0 4	0 1 1 1 3	3 4 2 1	0 2 3 0 0 0	3 2 1 0	
B ^b	E ^b	F7	Gm	Cm	D7	
2 4 4 1	3 1 1 1 1	1 3 2 4	0 3 3 3	3 4 2 1	0 0 2 1 3	
A	D	E ⁻	F [#] m	Bm	C7	
0 0 1 3 0	0 0 1 1 1	0 0 0 1 0 0	3 1 1 1	3 4 2 1	3 2 4 1	
E ^b	A [#]	B ^b -	Cm	Fm	G7	
			3 4 2 1	3 1 1 1	3 2 0 0 0 1	
E	A	B ⁻	C [#] m	F [#] m	G [#] 7 (A [#] 7)	
	0 1 1 1		2 1 3 0	3 1 1 1	1 1 1 3	
A ^b	D [#]	E ^b -	Fm	B ^b m	C7	
			3 1 1 1	3 4 2 1	3 2 4 1 0	
B	E	F ⁻	C [#] m (A [#] m)	C [#] m	D [#] 7 (E [#] 7)	
			3 1 1 1	2 1 3 0	1 3 2 4	
D ^b	G [#]	A [#] -	B ^b m	E ^b m	F7	
			3 4 2 1	3 2 4 1	1 3 2 4	
F [#]	B	C ⁻	D [#] m (E ^b m)	G [#] m (A ^b m)	A [#] 7 (B [#] 7)	
			3 2 4 1	3 1 1 1	1 1 1 3	

○ in chord diagram indicates optional fingering.

— string not to be played.